

WATERMAIN TABLE		
DESCRIPTION	FINISHED ELEVATION	TOP /WM ELEVATION
CONNECTION TO EX. 300mm# ON DR. CORBEIL BLVD	54.38	±52.02
PROPOSED VALVE AND VALVE BOX	54.40	52.00
PROPOSED 22.5" BEND	54.25	51.85
PROPOSED 22.5" BEND	52.55	50.15
CONNECT PVC TO DUCTILE IRON	52.64	50.30
PROPOSED WATER METER	52.70	50.30
PROPOSED BUILDING SERVICE IN	52.70	50.30
PROPOSED SERVICE BUILDING OUT	52.70	50.30
CONNECT PVC TO DUCTILE IRON	52.40	50.00
PROPOSED SECOND BUILDING IN	53.15	50.75

HYDRO TABLE		
DESCRIPTION	FINISHED ELEVATION	TOP /WM ELEVATION
CONNECTION TO EX. SERVICE END	53.75	±52.35
PROPOSED FIRST BUILDING SERVICE	52.81	51.41
PROPOSED SECOND BUILDING SERVICE	53.15	51.75

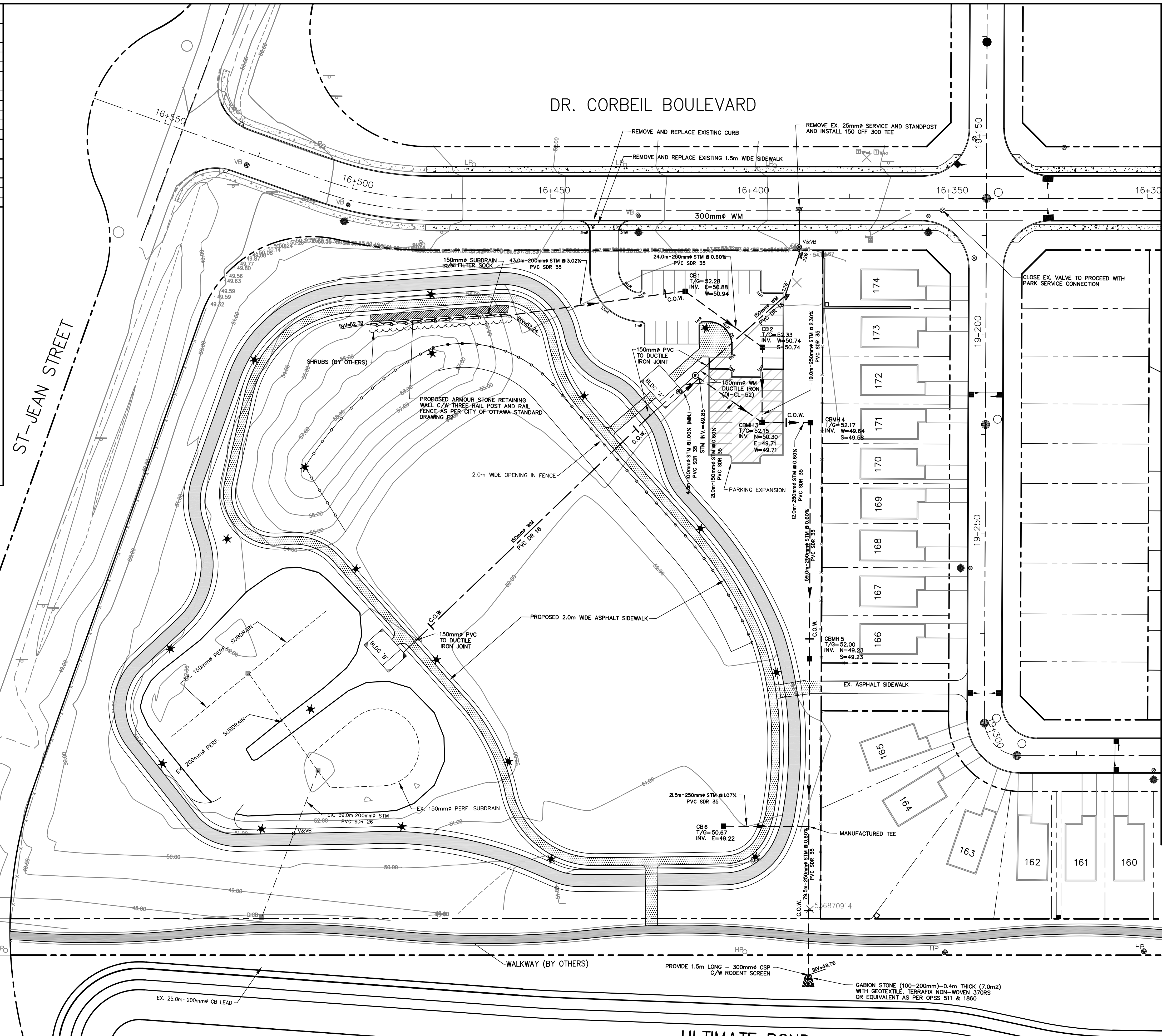
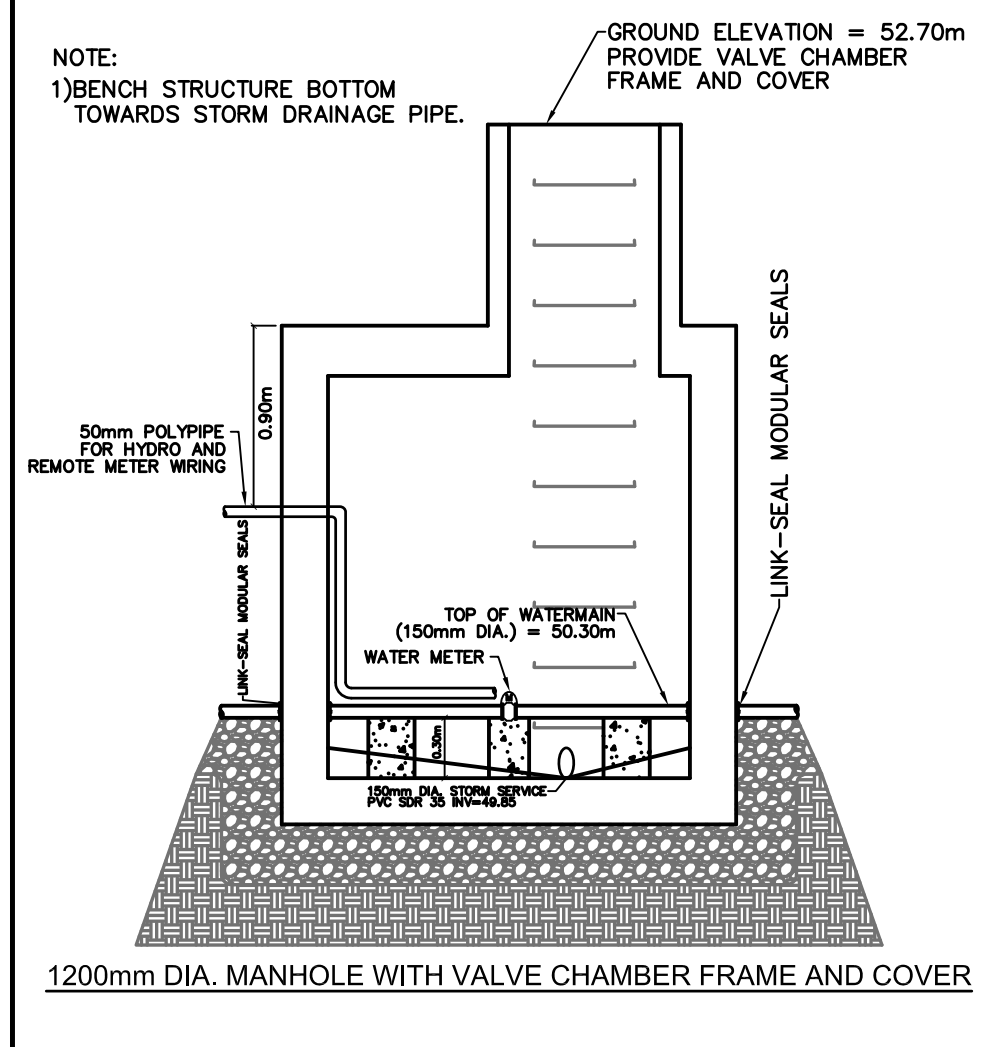

LEGEND

- EXISTING FIRE HYDRANT
- EXISTING FENCE
- EXISTING VALVE AND VALVE BOX
- EXISTING GAS VALVE
- EXISTING STORM MANHOLE
- EXISTING SANITARY MANHOLE
- EXISTING CATCHBASIN
- EXISTING LIGHT POLE
- EXISTING HYDRO POST
- EXISTING SIGN
- EX. PADMOUNT HYDRO TRANSFORMER
- EXISTING BELL PEDESTAL
- EXISTING CABLE PEDESTAL
- EXISTING STANDARD IRON BAR
- EXISTING WATERMAIN
- EXISTING STORM SEWER
- EXISTING SANITARY SEWER
- PROPOSED WATERMAIN
- PROPOSED STORM SEWER
- PROPOSED VALVE AND VALVE BOX
- PROPOSED CATCHBASIN AS PER O.P.S.D. 705.010
- CURB RADIUS
- DEPRESSED CURB
- PROPERTY LINES
- PROPOSED BEND C/W THRUSTBLOCK

PROPOSED ASPHALT WALKWAY:
 50mm HL3
 150mm GRANULAR 'A' CRUSHED LIMESTONE
 300mm GRANULAR 'B' CRUSHED LIMESTONE

PROPOSED PARKING AREA:
 40mm HL3 (BY OTHERS)
 150mm GRANULAR 'A' CRUSHED LIMESTONE
 300mm GRANULAR 'B' CRUSHED LIMESTONE

PROPOSED ICE SKATING SURFACE

PARKING EXPANSION

PROPOSED WATER METER

REMOTE WATER METER

PROPOSED STREETLIGHT

PROPOSED POST AND RAIL WOODEN FENCE AS PER CITY OF OTTAWA DRAWING F2

PROPOSED SHRUBS

- ### NOTES:
- CONSTRUCT ALL WATERMAIN TO ONTARIO PROVINCIAL STANDARD AND SPECIFICATIONS (OPSS)
 - PROVIDE INSULATION AT CATCHBASINS IN ACCORDANCE WITH OPSS.
 - INSTALL ALL SERVICES IN ACCORDANCE WITH OPSS.
 - PROVIDE CATHODIC PROTECTION TO OPSS.
 - RESTRAIN ALL BENDS, TEES, AND CAPS TO OPSS.
 - ALL SIDEWALKS SHALL BE HANDICAP ACCESSIBLE.
 - CONNECTION TO EXISTING WATERMAIN, EXCAVATION, BACKFILL AND REINSTATEMENT WILL BE DONE BY CONTRACTOR.

REFER TO LATEST OPSS, OPSS

PIPE BEDDING, COVER AND BACKFILL
 - O.P.S.D. 800 SECTION

CATCHBASINS AND MANHOLES
 - O.P.S.D. 700 SECTION

SITE SERVICES
 - O.P.S.D. 400.020
 - O.P.S.D. 401.020
 - O.P.S.D. 705.010
 - O.P.S.D. 708.020
 - O.P.S.D. 804.050
 - O.P.S.D. 1006.010

- O.P.S.D. 1103.010
 - O.P.S.D. 1103.020
 - O.P.S.D. 1104.020
 - O.P.S.D. 1109.011
 - O.P.S.D. 1109.025

THE POSITION OF ALL POLE LINES, CONDUITS, WATERMANS, SEWERS AND OTHER UNDERGROUND AND OVERGROUND UTILITIES AND STRUCTURES IS NOT NECESSARILY SHOWN ON THE CONTRACT DRAWINGS, AND WHERE SHOWN, THE ACCURACY OF THE POSITION OF SUCH UTILITIES AND STRUCTURES IS NOT GUARANTEED. BEFORE STARTING WORK, DETERMINE THE EXACT LOCATION OF ALL SUCH UTILITIES AND STRUCTURES AND ASSUME ALL LIABILITY FOR DAMAGE TO THEM.

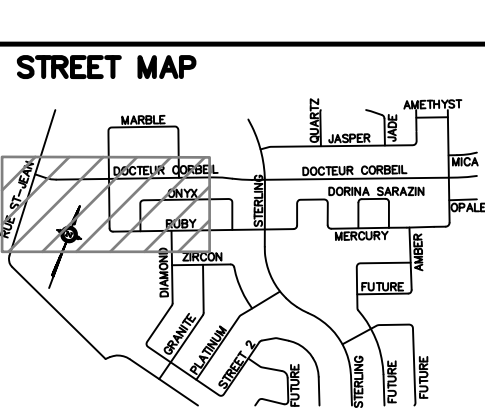

No.	REVISION	APPLIES WHEN DRAWING MODIFIED	DATE	BY
1	REVISED FOR ADDENDUM 2		JUNE 26/18	JMD

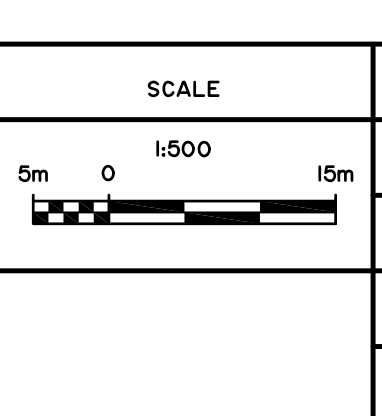

DESIGN	JSG
CHECKED	JMD
DRAWN	JSG
CHECKED	JMD
APPROVED	JMD

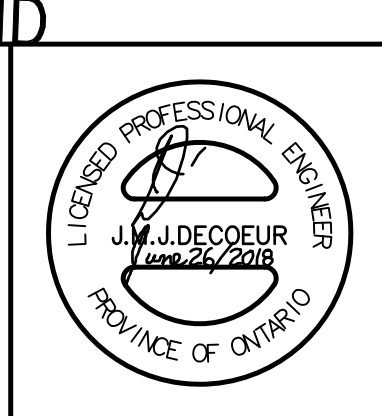

ATREL Engineering Ltd.
 Engineers - Ingénieurs
 1-2884 CHAMBERLAND STREET, ROCKLAND, ONTARIO K4K 1M6
 TEL.: (613) 446-7423

CITY OF CLARENCE-ROCKLAND
MORRIS PARK
 PLAN
GENERAL PLAN OF SERVICES

PROJECT No. 180403
 DATE MAY 2018
 DRAWING No. 180403-S1